Seamus Ennis’s
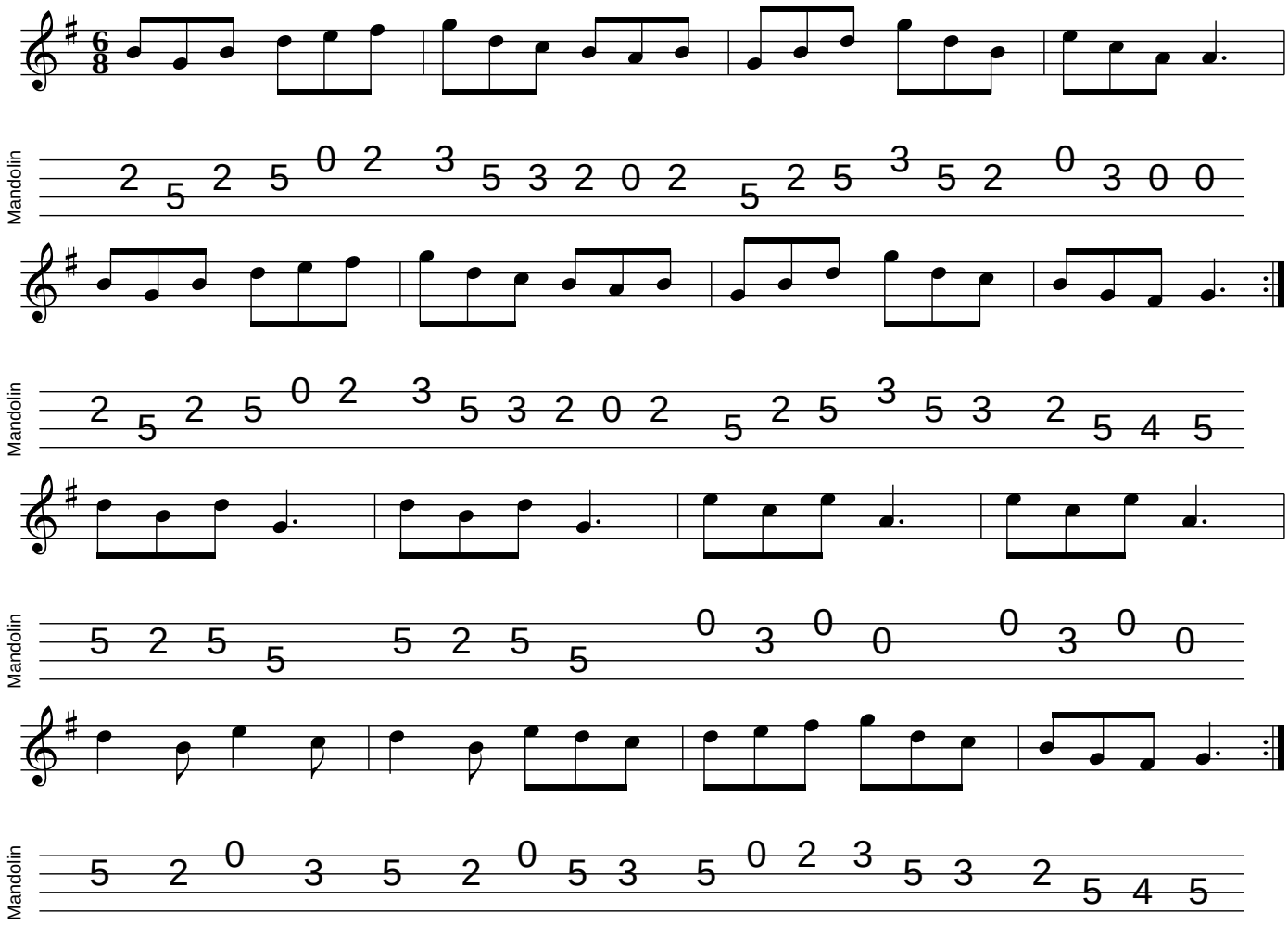
mandolintab.net